Gloria
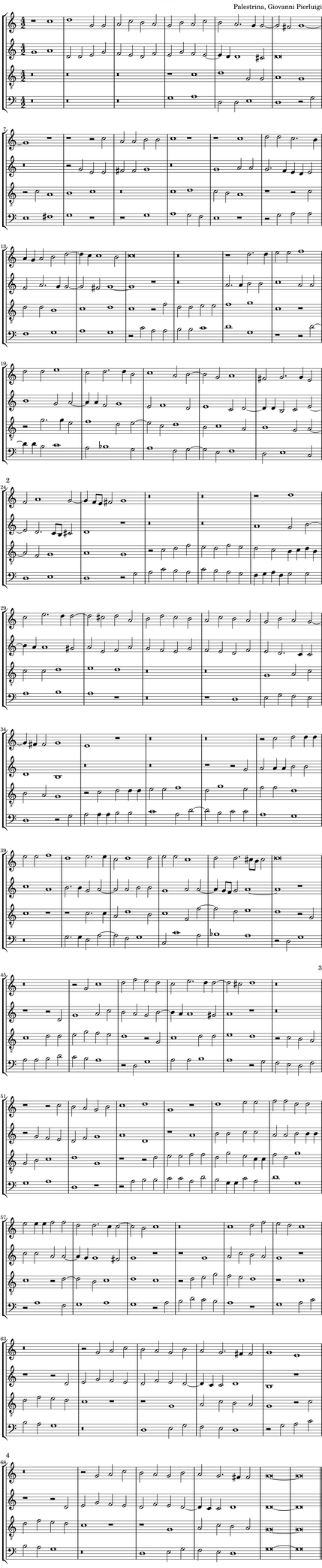
Palestrina, Giovanni Pierluigi