# [Prélude pour Thestylis]

## Acte III

Campistron, Jean Galbert de
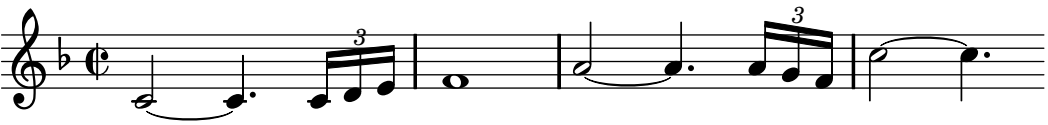
Lully, Louis ; Marais, Marin