Ritournelle [pour Déjanire]

Acte V

Campistron, Jean Galbert de
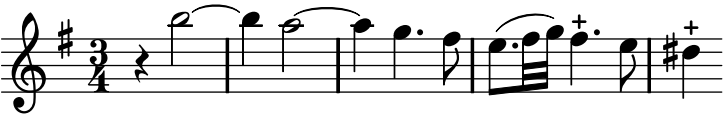
Lully, Louis ; Marais, Marin