[Deuxième] passepied [pour les Bergers]

Prologue

Campistron, Jean Galbert de
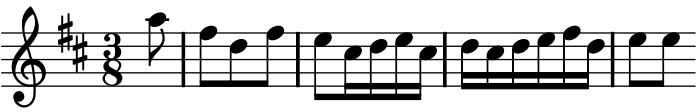
Lully, Louis ; Marais, Marin