Marche pour les Pâtres

Prologue

Campistron, Jean Galbert de
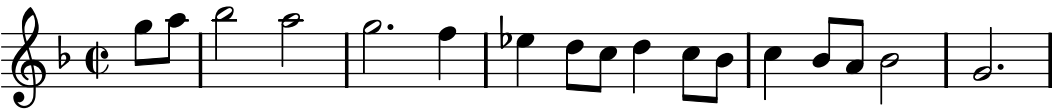
Lully, Louis ; Marais, Marin