[Prélude]

Acte IV
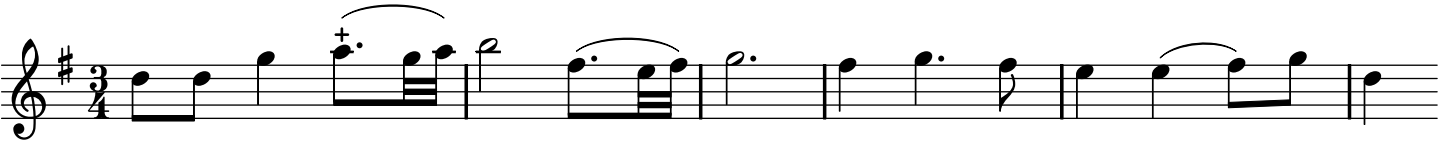
Houdar de La Motte, Antoine — Marais, Marin