[Premier] air des Faunes et des Dryades

Prologue

Houdar de La Motte, Antoine
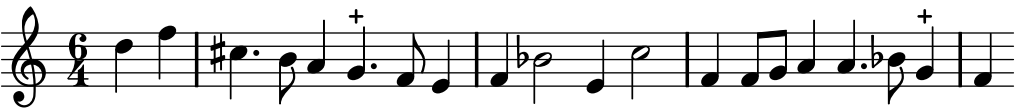
Marais, Marin