Adam, Méthode de piano
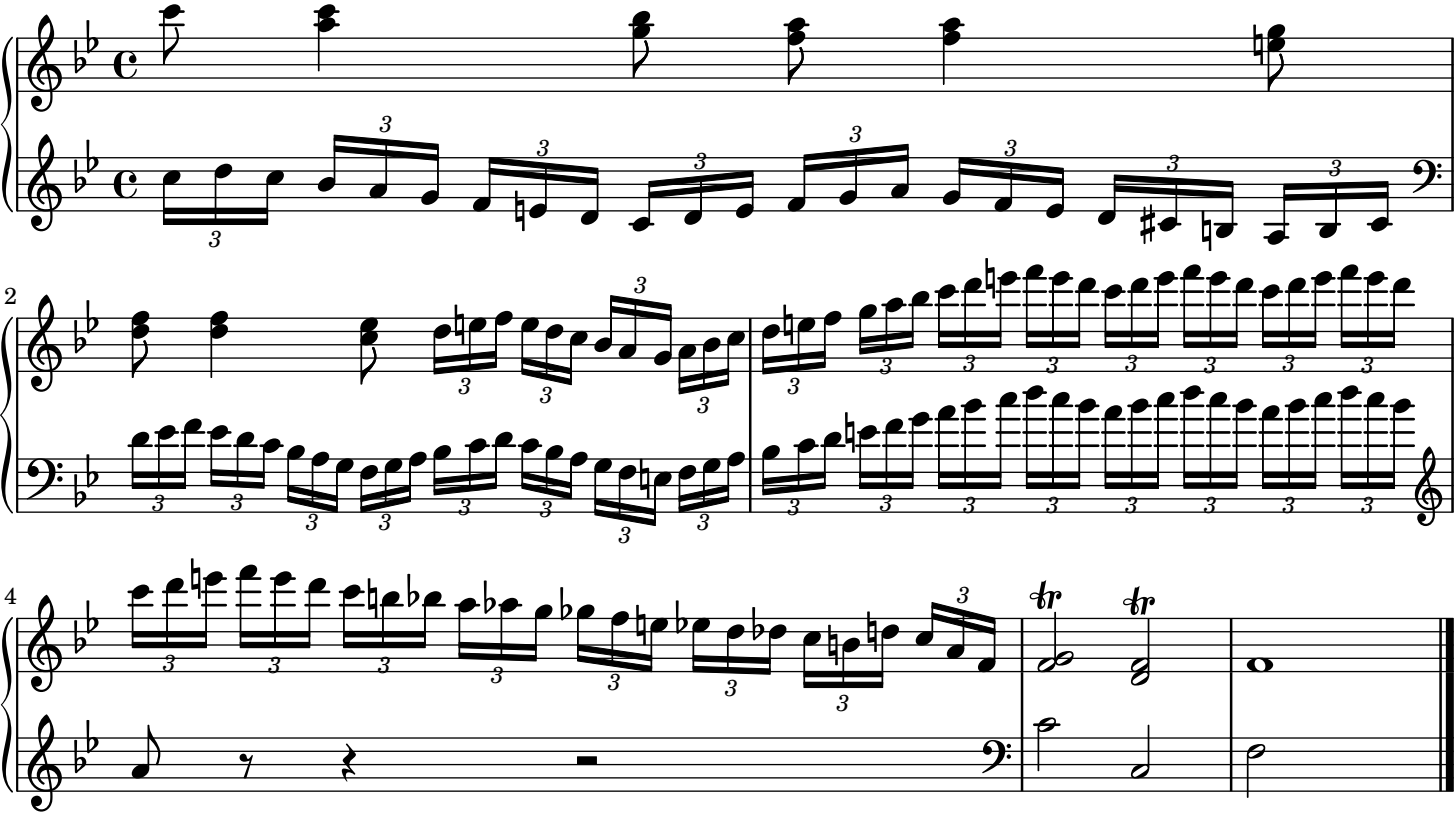
2e partie, p.129