MI.19 Cantemus Domino canticum novum
Motet imprimé en France (1647-1789)
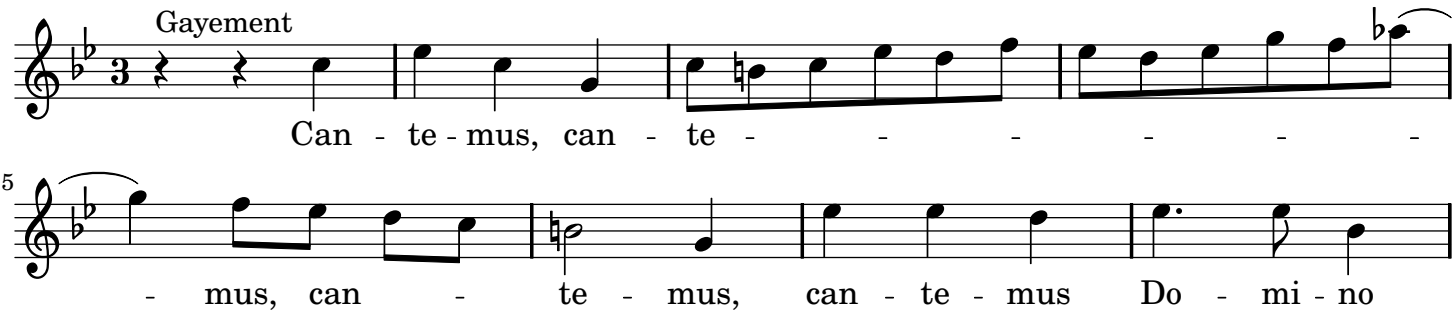
Bernier, Nicolas