MI.24 Domine salvum fac Regem
Motet imprimé en France (1647-1789)
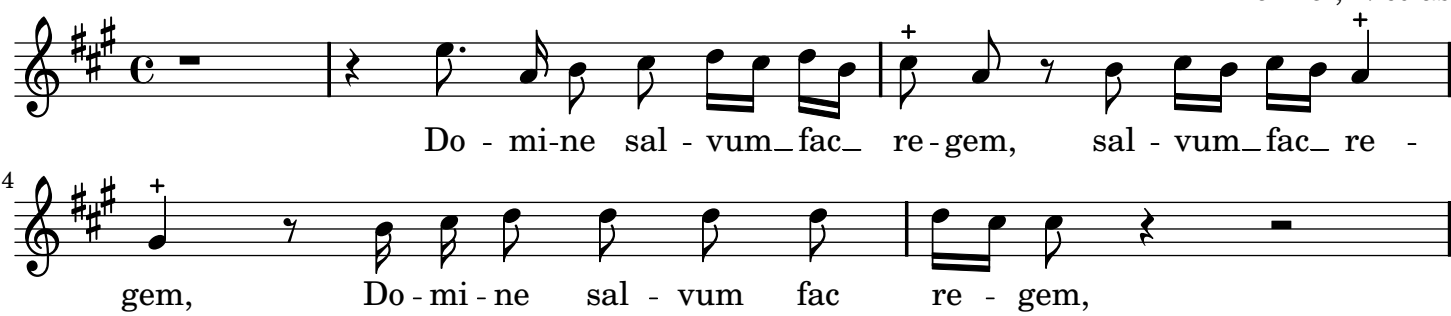
Bernier, Nicolas