MI.25 Ecce nunc benedicite Dominum
Motet imprimé en France (1647-1789)
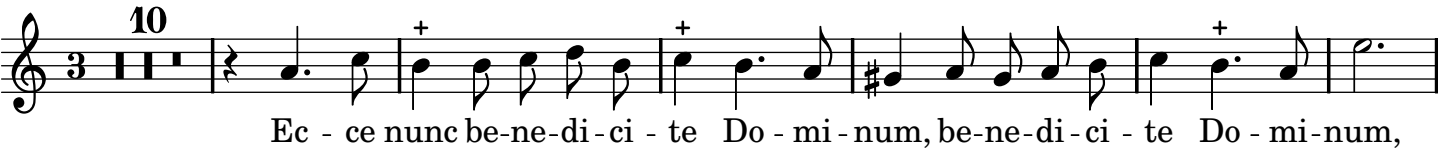
Bernier, Nicolas