**MI.35 Memorare o piissima virgo Maria**
**Motet imprimé en France (1647-1789)**
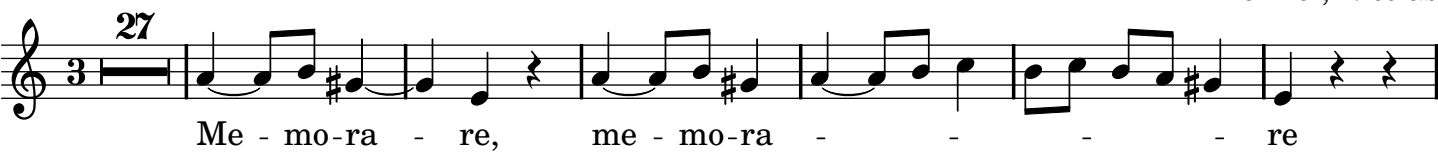
Bernier, Nicolas