MI.57 O Mater Christi o Virgo fidelis
Motet imprimé en France (1647-1789)
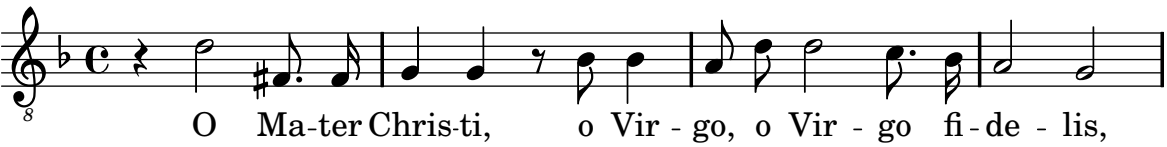
Blondel, Louis-Nicolas