MI.59 Pange lingua gloriosi
Motet imprimé en France (1647-1789)
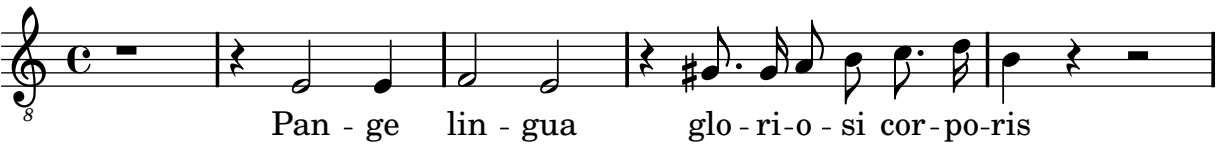
Blondel, Louis-Nicolas