MI.62 Super flumina Babylonis

Motet imprimé en France (1647-1789)
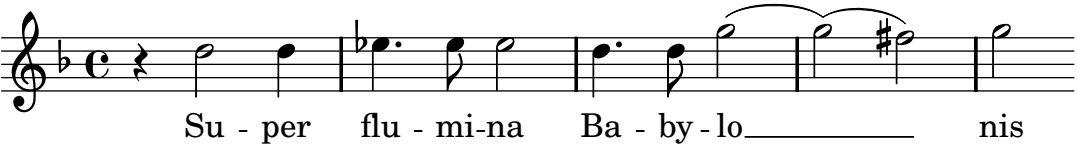
Blondel, Louis-Nicolas