MI.86 Laetare Anna mater
Motet imprimé en France (1647-1789)
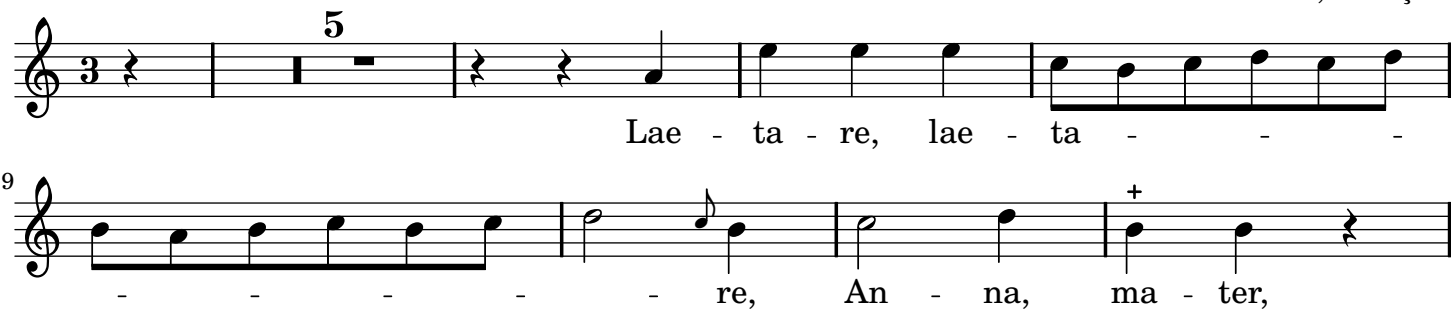
Bouvard, François