MI.155 Quemadmodum desiderat cervus
Motet imprimé en France (1647-1789)
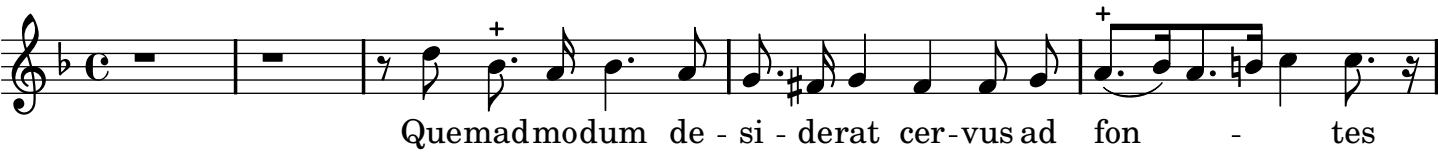
Campra, André