MI.201 Laudet omnis Ecclesia

Motet imprimé en France (1647-1789)
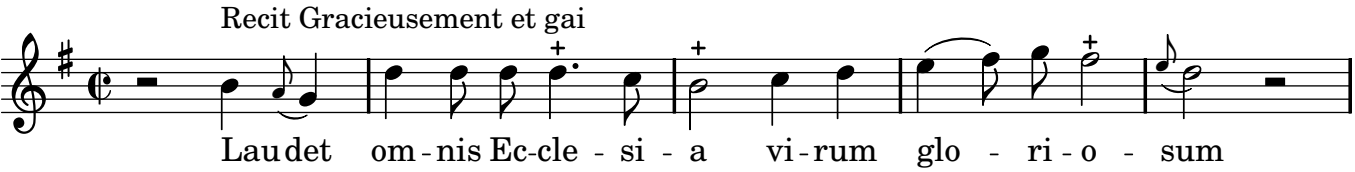
Clérambault, Nicolas