MI.230 Regina caeli laetare

Motet imprimé en France (1647-1789)
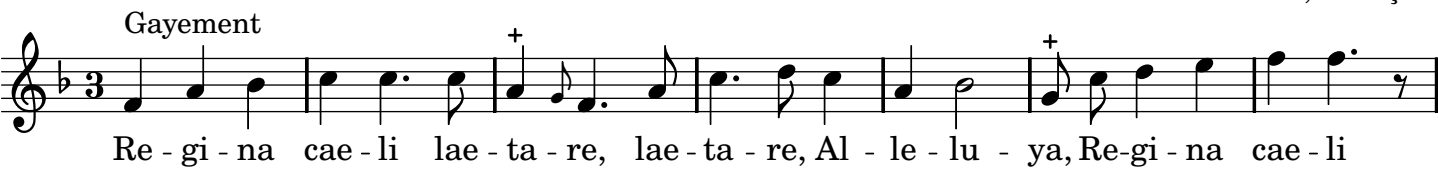
Colin de Blamont, François