MI.239 Qui sitit veniat

Motet imprimé en France (1647-1789)
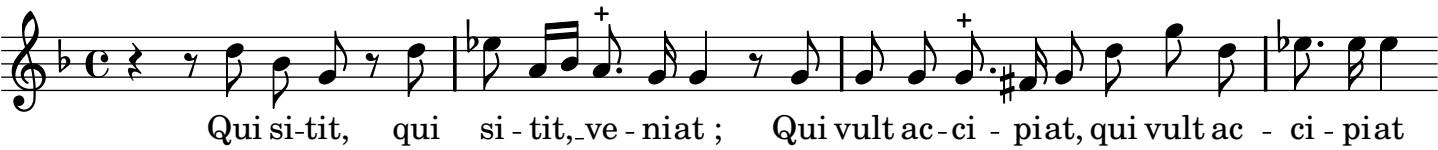
Danielis, Daniel