**MI.256 Caecilia famula tua**

**Motet imprimé en France (1647-1789)**
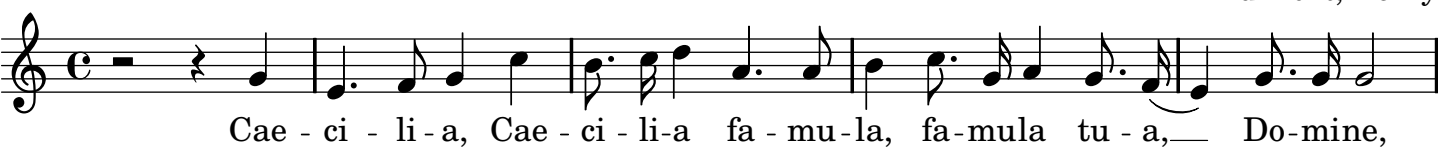
Du Mont, Henry