MI.257 Cantantibus organis

Motet imprimé en France (1647-1789)
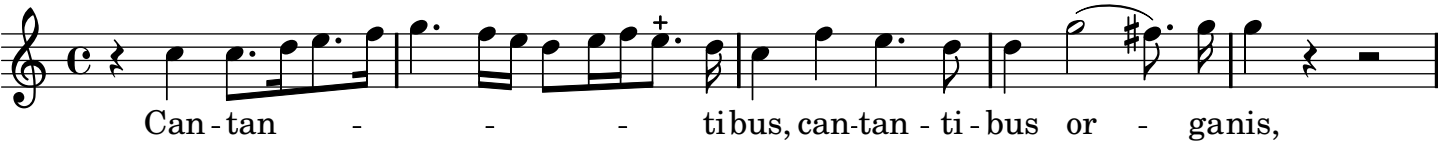
Du Mont, Henry