MI.268 Dignare Domine die isto

Motet imprimé en France (1647-1789)
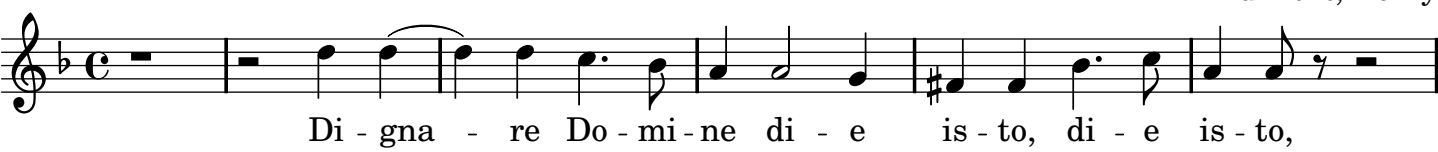
Du Mont, Henry