MI.287 Est secretum valeriane
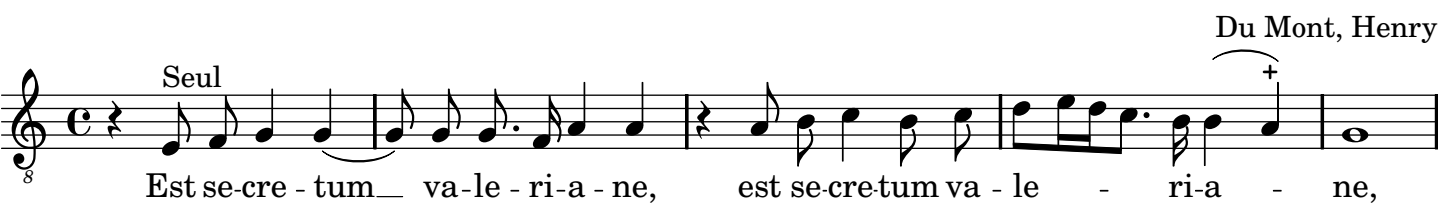
Motet imprimé en France (1647-1789)