MI.291 In lectulo meo per noctes...quaeram
Motet imprimé en France (1647-1789)
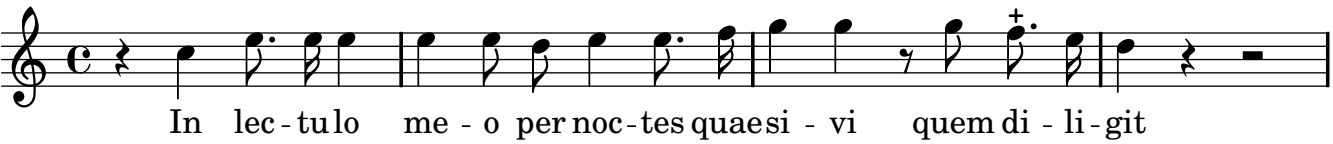
Du Mont, Henry