MI.316 O fideles miseremini

Motet imprimé en France (1647-1789)
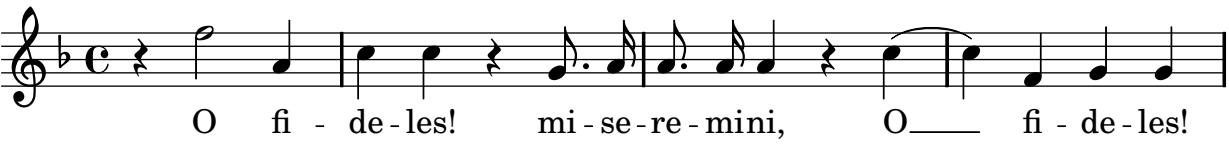
Du Mont, Henry