MI.322 O praecelsum et venerabile Sacramentum pietatis
Motet imprimé en France (1647-1789)
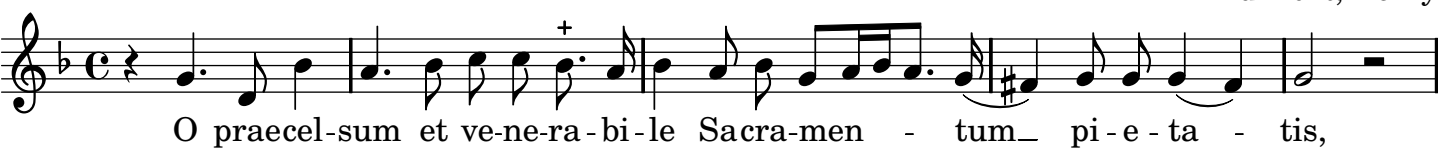
Du Mont, Henry