MI.346 Regina divina caeli domitrix
Motet imprimé en France (1647-1789)
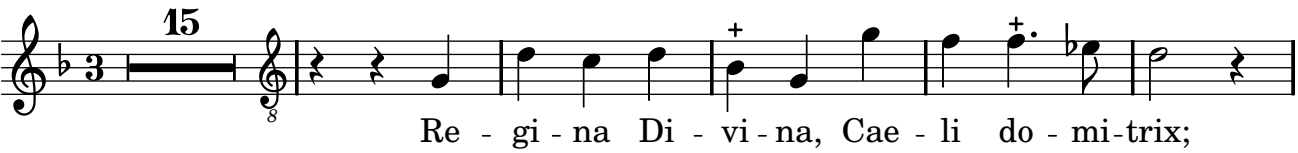
Du Mont, Henry