MI.348 Sancta et immaculata virginitas
Motet imprimé en France (1647-1789)
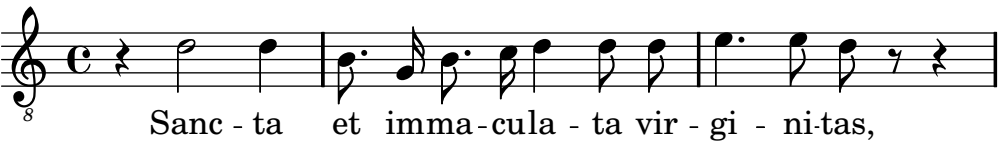
Du Mont, Henry