MI.365 Ad jubar serenum

Motet imprimé en France (1647-1789)
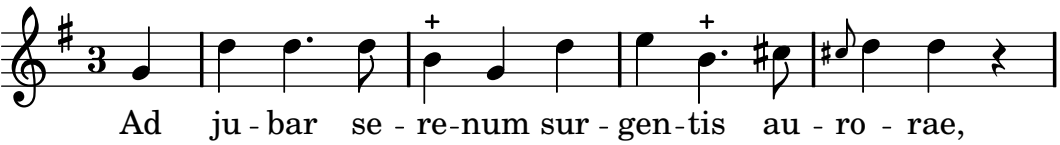
Foliot, Edme