MI.366 Ave verum corpus

Motet imprimé en France (1647-1789)
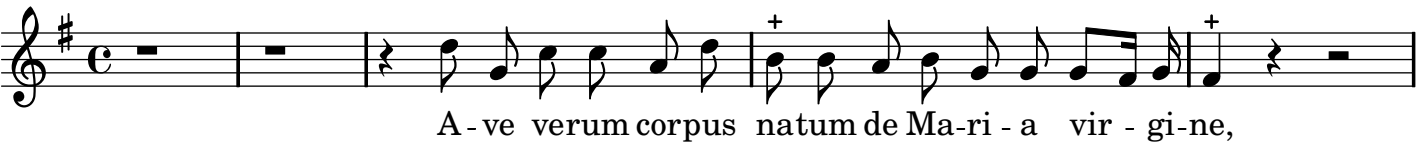
Foliot, Edme