MI.372 Regina caeli laetare
Motet imprimé en France (1647-1789)
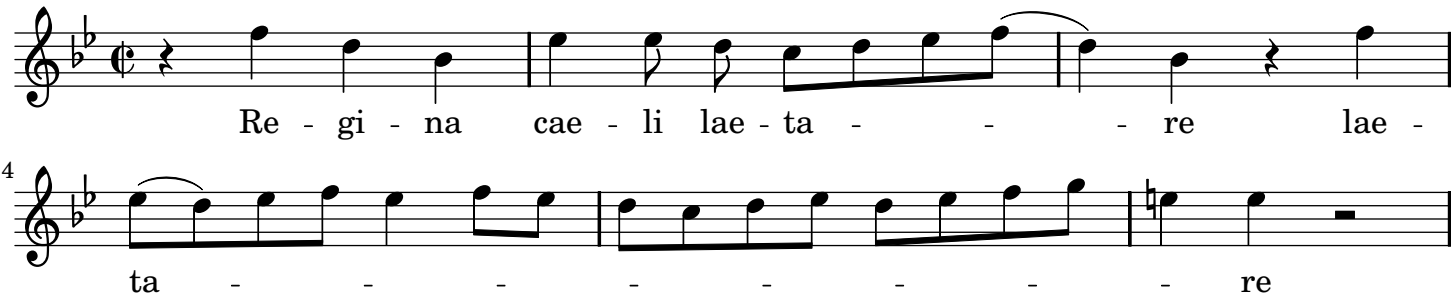
Foliot, Edme