MI.375 Veni Sancte Spiritus

Motet imprimé en France (1647-1789)
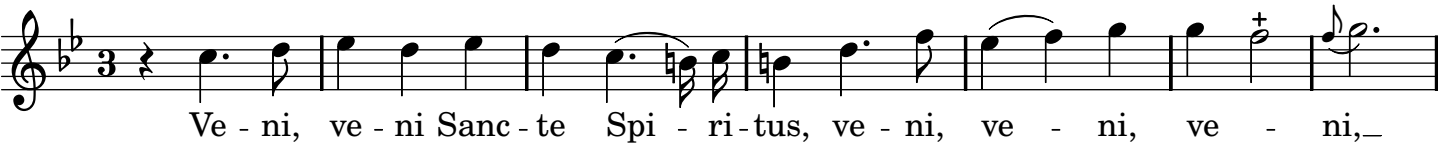
Foliot, Edme