MI.388 Ave Maris Stella

Motet imprimé en France (1647-1789)
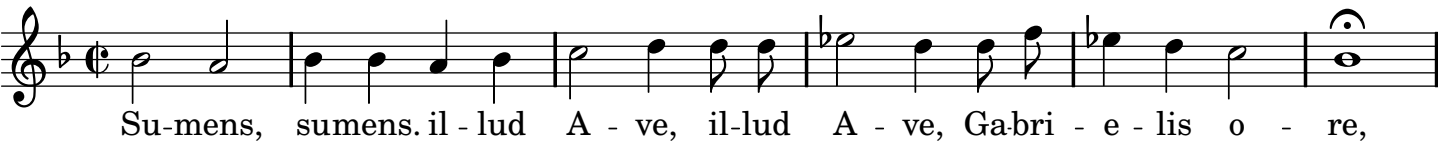
Geoffroy, Jean-Baptiste