MI.391 Ave maris stella

Motet imprimé en France (1647-1789)
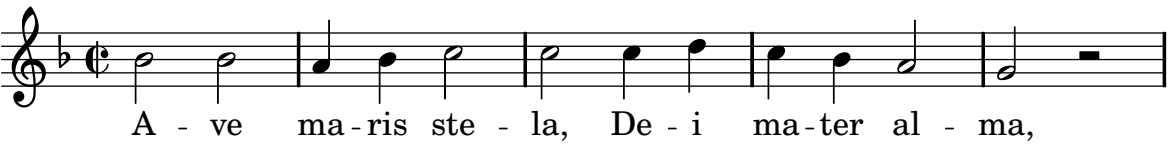
Geoffroy, Jean-Baptiste