MI.394 Beatus vir qui timet Dominum
Motet imprimé en France (1647-1789)
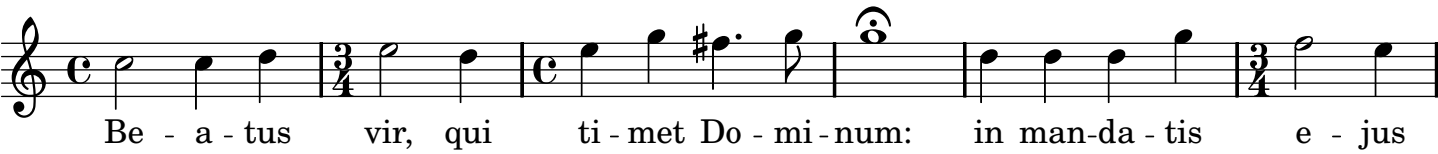
Geoffroy, Jean-Baptiste