MI.404 Christus natus est nobis
Motet imprimé en France (1647-1789)
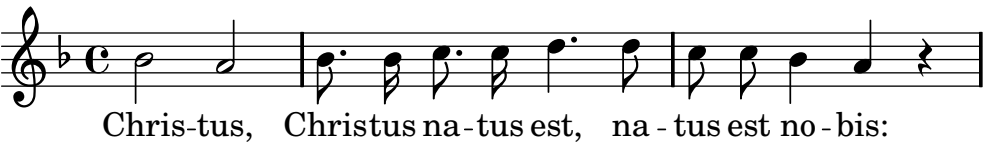
Geoffroy, Jean-Baptiste