MI.410 De profundis clamavi

Motet imprimé en France (1647-1789)
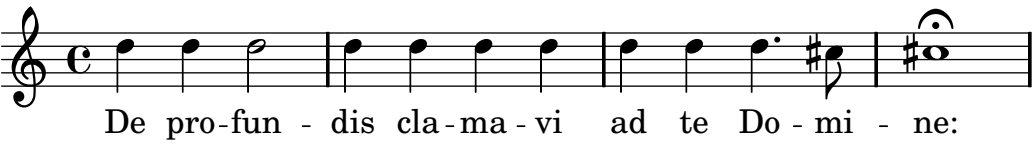
Geoffroy, Jean-Baptiste