MI.434 Exaudiat te Dominus

Motet imprimé en France (1647-1789)
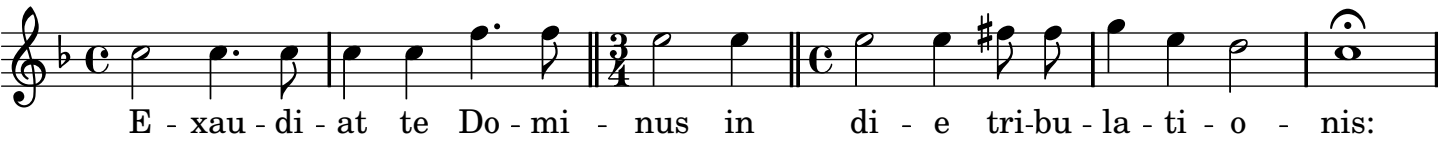
Geoffroy, Jean-Baptiste