MI.478 O sapientia

Motet imprimé en France (1647-1789)
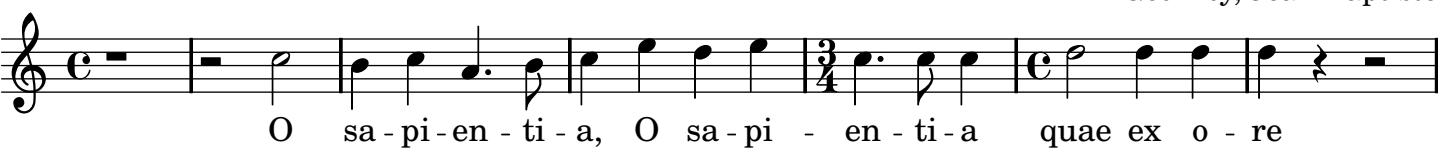
Geoffroy, Jean-Baptiste