MI.485 Quem vidistis Pastores

Motet imprimé en France (1647-1789)
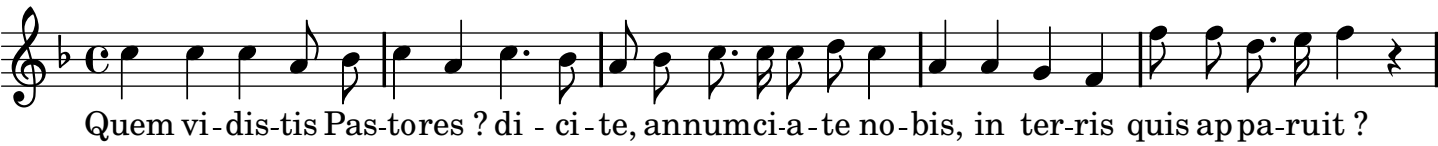
Geoffroy, Jean-Baptiste