MI.546 Introduxerunt arcam Domini
Motet imprimé en France (1647-1789)
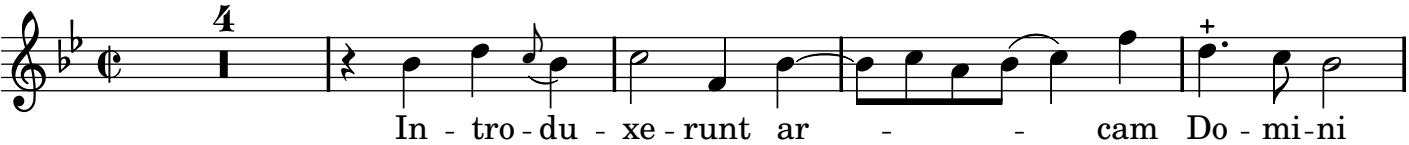
La Croix, François de