MI.593 Assumpta est Maria in caelum
Motet imprimé en France (1647-1789)
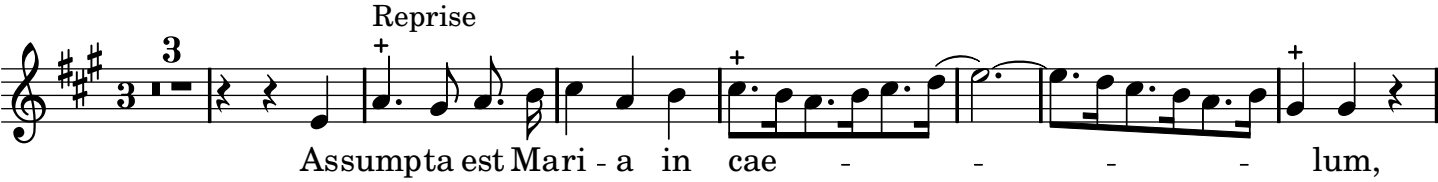
Lemaire, Louis