MI.608 Sub tuum praesidium confugimus
Motet imprimé en France (1647-1789)
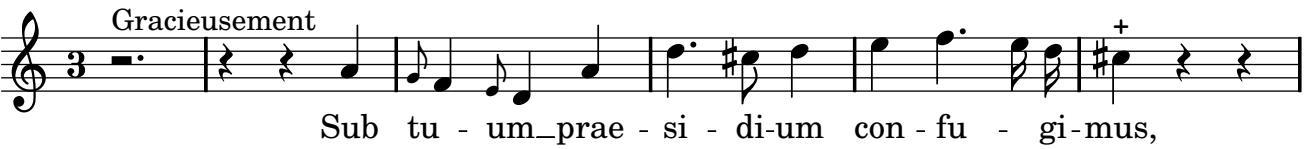
Lemaire, Louis