MI.611 Cur non amatis quae sunt aeterna
Motet imprimé en France (1647-1789)
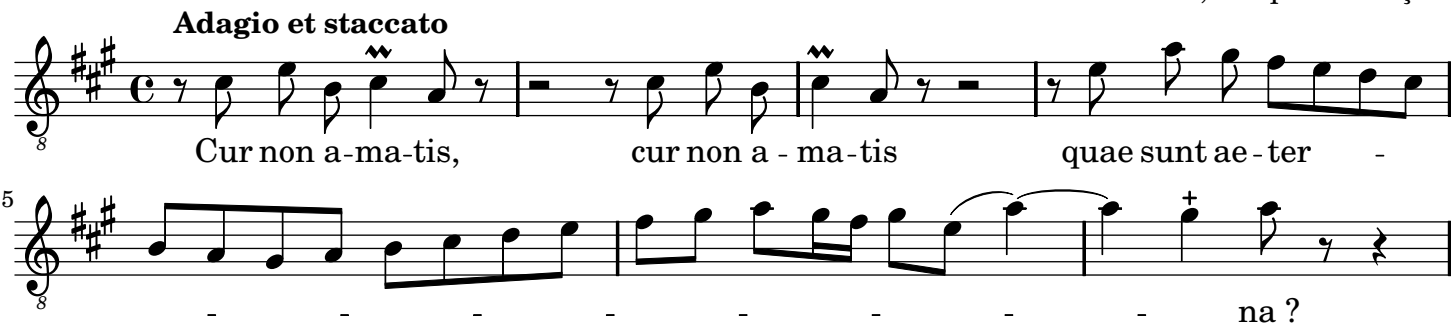
Lochon, Jacques-François