MI.618 Thuris odor volet ad auras
Motet imprimé en France (1647-1789)
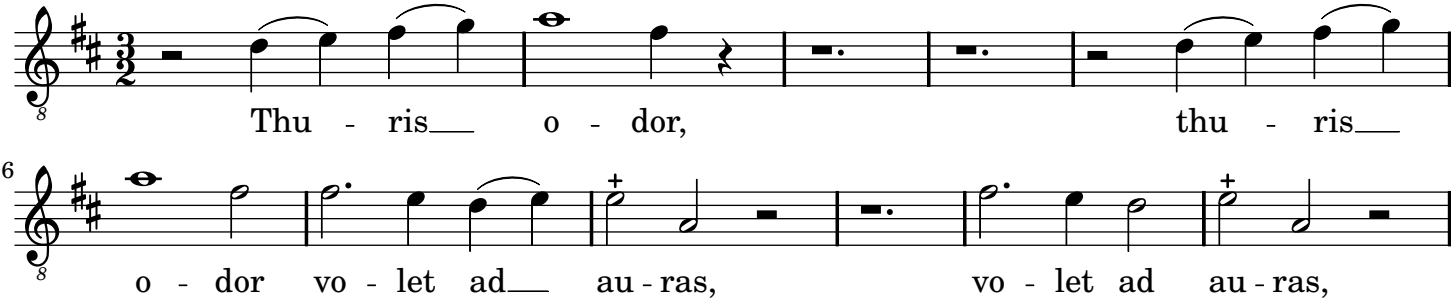
Lochon, Jacques-François