MI.631 O amor Jesu quam magnus
Motet imprimé en France (1647-1789)
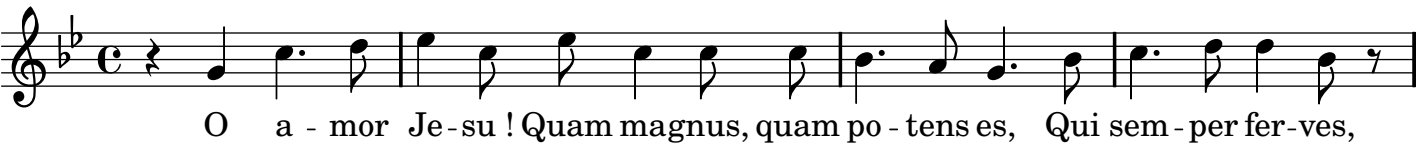
Lorenzani, Paolo