MI.698 Congratulamini mihi omnes
Motet imprimé en France (1647-1789)
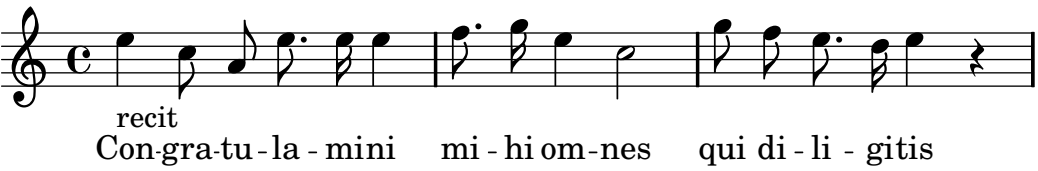
Moulinié, Etienne