MI.710 Lauda Sion Salvatorem
Motet imprimé en France (1647-1789)
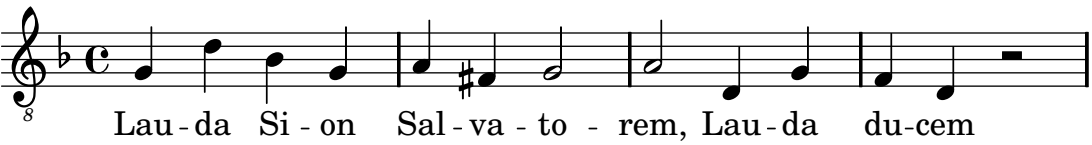
Moulinié, Etienne