MI.734 Adoro te devote latens Deitas
Motet imprimé en France (1647-1789)
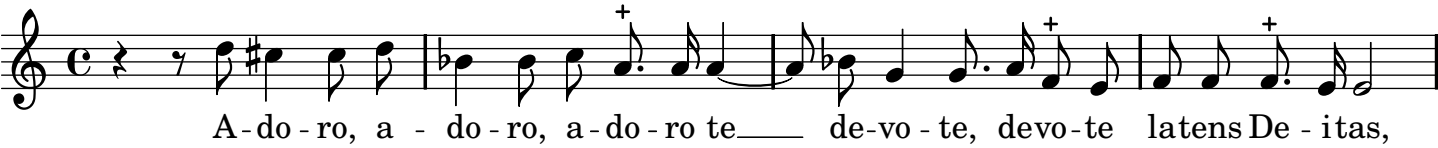
Nivers, Guillaume-Gabriel